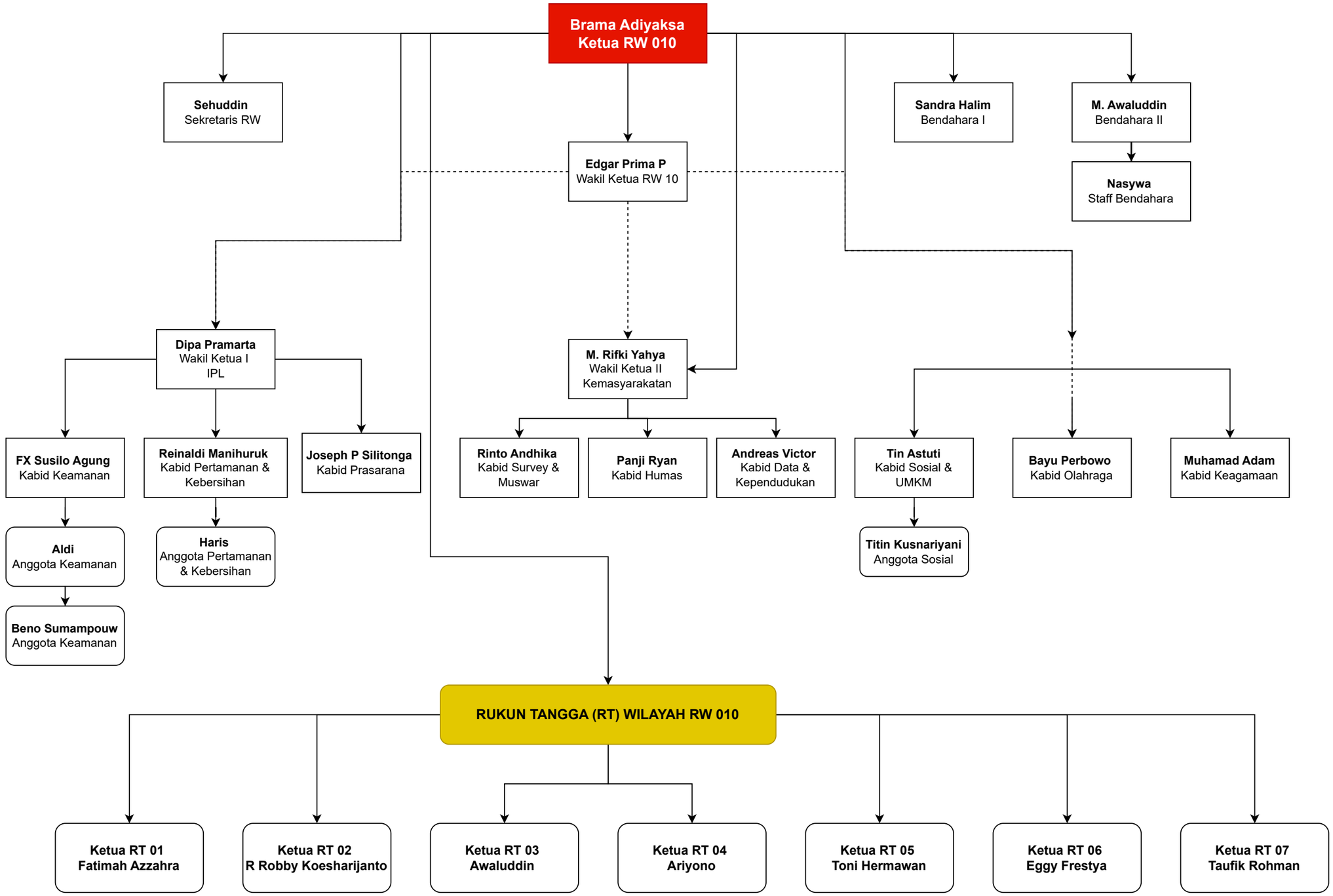Struktur Pengurus RW 10
"Kabinet Beres"
Periode 2024 - 2029